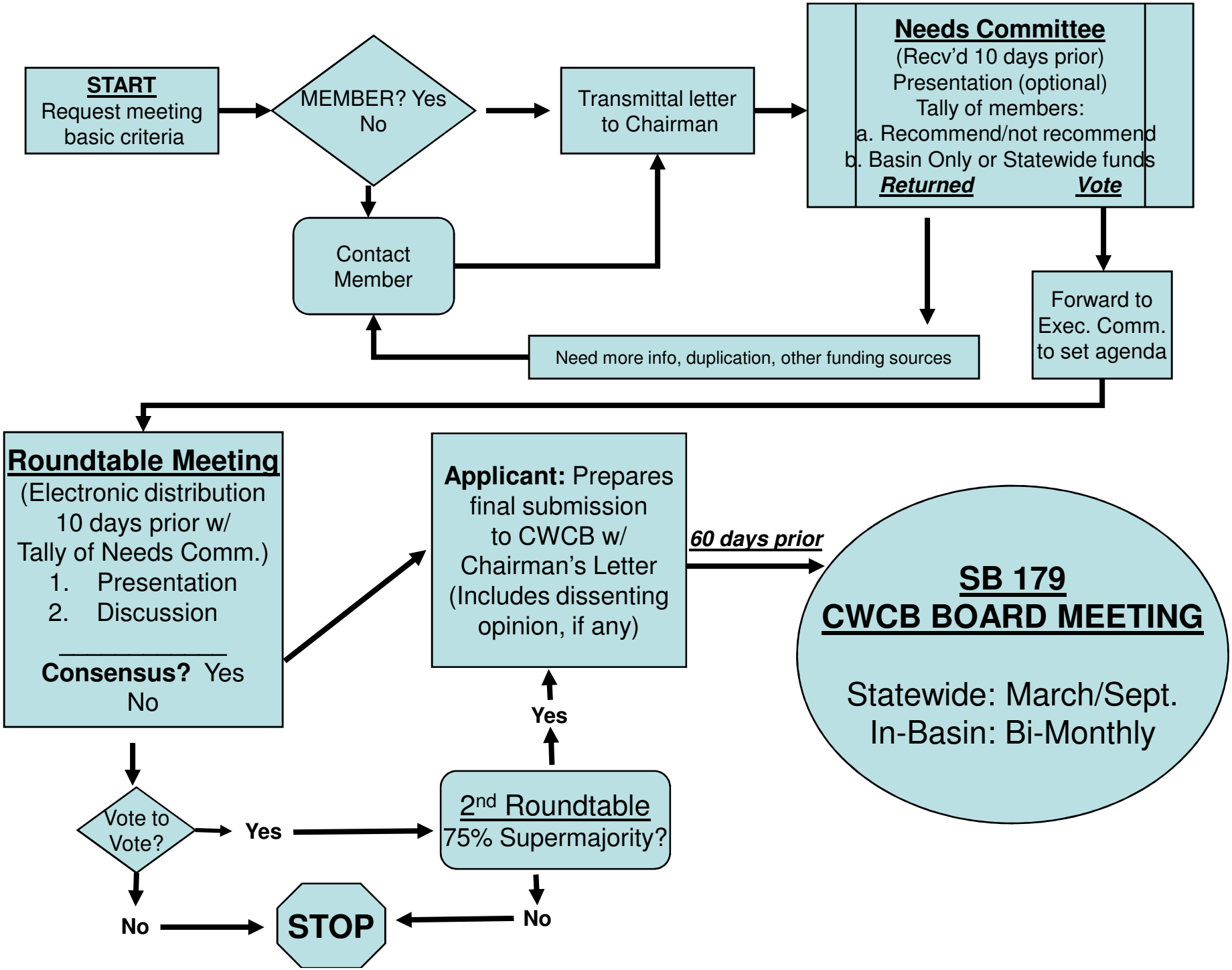
START
Request meeting basic criteria
MEMBER? Yes No
Contact Member
Transmittal letter to Chairman
Needs Committee
(Recv'd 10 days prior)
Presentation (optional)
Tally of members:
a. Recommend/not recommend
b. Basin Only or Statewide funds
Returned
Vote
Need more info, duplication, other funding sources
Forward to Exec. Comm. to set agenda
Roundtable Meeting
(Electronic distribution 10 days prior w/ Tally of Needs Comm.)
1. Presentation
2. Discussion
Consensus? Yes No
Applicant: Prepares final submission to CWCB w/ Chairman's Letter (Includes dissenting opinion, if any)
60 days prior
SB 179
CWCB BOARD MEETING
Statewide: March/Sept.
In-Basin: Bi-Monthly
Vote to Vote?
Yes
No
2nd Roundtable
75% Supermajority?
Yes
No
STOP